



Second Presbyterian Church
214 Mountain Ave SW
Roanoke, VA 24016

ADDRESS
SERVICE REQUESTED

NON-PROFIT
ORGANIZATION
US POSTAGE PAID
PERMIT NO 406
ROANOKE,
VIRGINIA



Agitating the Roots to Strengthen the Plant

Red Letter Days in 2010

- January 6-27** Wednesday Night Series
- February 5-13** Dominican Republic Mission Trip
- February 14** Youth Sunday
- February 17-April 1** Lenten Luncheon Series
- March 19-24**
The Kittye Susan Trent Symposium for
Newly Ordained Ministers
- March 28-29**
Edmunds Lecture Series
Speaker: Dr. Richard A. Lischer
- April 4** Easter
- April 11** Bach Project Concert
- April 25** Youth Variety Show
- May 23** Confirmation Sunday
- June 6** Picnic Sunday and Recognition of Graduates
- June 17-20**
Massanetta Springs Middle School Conference
- June 18-27**
Senior High Work Camp (South Dakota)
- June 20-23**
Evening Vacation Bible School
(Morning Vacation Bible School to be announced.)
- June 27-July 3** Montreat Worship and Music Conference
- August 1-7** Montreat Senior High Conference
- September 12** Rally Day

Church Staff

- Senior Pastor** Dr. George C. Anderson
- Associate Pastor for Christian Education** Dr. Nancy M. Morris
- Pastor for Congregational Care** L. Gerald Carter, CLP
- Pastor Emeritus** Dr. William R. Klein
- Administrator** Phillip S. Boggs
- Financial Secretary** Ron Schwarz
- Executive Secretary/Pastor's Secretary** Stacy Moore
- Communications Director** Sally A. Gravely
- Administrative Assistant** Karen Markham
- Director of Music** Dr. Jeffrey R. Sandborg
- Organist** Marianne M. Sandborg
- Youth Director** Dr. Willy Williams
- Preschool Choir** Alison Conte
- Elementary Choirs** Pattie Clevenger
- Children's Music Director** Beth Vaught-Jenkins
- Youth Music Group** Marianne Shick, Beth Vaught-Jenkins
- Youth Choir Accompanist** Ruth Robertson
- Sexton** Glen Powers
- Custodians** Nancy Rucker, Patty Rucker Cook
- Maintenance** John Tarta
- Nursery Coordinator** Cheryl Martin
- Nursery Attendants**
Thi Rot Tran, Ruth Robertson, Kate Robertson, Sarah Jessee
Abby Moomaw, Stacy Moore

SECOND PRESBYTERIAN CHURCH ANNUAL REPORT 2009

Jan Riggerbach is a good gardener who writes a column on gardening. She says that when she gets plants out of their containers to plant them, she inspects the soil ball. If the plant has been in place so long that the roots are circling the bottom, she becomes what people in business might call "a change agent." She jabs her finger into the bottom, she untangles roots even breaking some. Experience has taught her that this rough treatment can lead to more hardy plants.

Christians and churches can be that way. We can become settled in our ways, complacent even, which feels like stability. However, that stability can actually destabilize people and churches because they do not adapt in ways they need to in order to find new places for nourishment and growth.



Architectural rendering of interior view of new entrance to the church.

Contents

Pastor's Notes	3	Benevolences	9
Christian Education	4	Expenses	9
Congregational Life and Service and Outreach	5	Presbyterian Women	10
Membership	6	Committees	11
Pledges	7	Red Letter Days	12
Gifts	8	Staff	12

Session Committees in 2009

Executive Committee

George Anderson
Ed Armentrout
Penny Baynton
Phillip Boggs
Carol Broadhurst
Gloria Burleigh
Helen Burnett
Gerald Carter
Spuzzie Duckwall
William Durham
Margaret Hamilton
James Harkness
James Johnson
Joseph Miller
Nancy Morris
Marybeth Robinson

Christian Education Committee

Maria Blackshaw
Kevin Bloomfield
Paul Bryan
Kim Castner
Alison Conte
Elizabeth Deane
Koiner Ellett
Paula English
Rob Erdman
Elizabeth Futrell
Kathy Gilchrist
Dick Hodges
Gwyn Johnson
Kenneth King
Allison Link
Angie Link
Cheryl Martin
Mack McGhee
Samuel McGhee
Jeff Morris
Nancy Morris
Edie Naughton
Stacy Pottor
Lori Privott
Marybeth Robinson, Chair
Kay Saleeby
Jean Self
Cathy Shoulders
Molly Simpson
Beth Smith
Jeff Smith
Beth Vaught-Jenkins
Katherine Watts
Martha Wheeler
Angela Williams
Willy Williams

Congregational Life Committee

George Anderson
George Anderson
Judi Anderson
Paul Anderson
Susan Blaylock
Kathryn Booth
Carol Broadhurst
Suzanne Brown
Gerald Carter
Spuzzie Duckwall, Co-Chair
Luann Fitzpatrick
Connor Fralin
Sally Anne Goff
Sally Gravely
Nancy Greer
Margaret Hamilton, Co-Chair
David Harrison
J. Hayden Hollingsworth
Dick James
Nancy Kelderhouse
Pamela Kreger
Cynthia Lawrence
Ann Lawson
Christopher Loftin
Linda Markley
Phillip Markley
Margo McCord
Janet Miller
Mae Lee Miller
Nancy Morris
Ashley Mullen
Diane Nordt
Jill Pendleton
Lorah Pruette
Denise Revercomb
John Robinson
Marybeth Robinson
Betty Shaver
Ann Sheehan
Linda Shiner
Gene Smallwood
Cindy Smith
Barbara Turner
Harold Turner
Scott Vaughan
Kathryn Walden
Jamie Waldrop
Katie Wallace

Finance Committee

George Anderson
Tori Armentrout
Jodi Ayers
Richard Baynton
Phillip Boggs
Daniel Brown
James Harkness, Chair
Cecil Kelley
Susan Lancaster
Tucker Lemon
Ned McElwaine
Joseph Miller
Elwyn Murray
John Saunders
Phil Shiner
Thomas Winn

Nominating Committee

Lee Baker
Penny Baynton, Chair
Carol Dalhouse
Broaddus Fitzpatrick
Fred Genheimer
James Johnson
Brooke Mallory
Boo Miller
Ann Claire Shepherd

Personnel Committee

George Anderson
Ed Armentrout, Chair
Phillip Boggs
Gloria Burleigh
Margaret Hamilton
Tucker Lemon
Bob Martin
Laurie Saunders
Barbara Turner

Property Committee

George Anderson
Lee Baker
Ralph Baker
Samuel Bickford
Phillip Boggs
Dick Burleigh
Samuel Cannon
Justin Emanuel
James Johnson, Chair
Whitney Markley
Phillip Markley
Jack Newcomb
Kenneth Potter
Ed Reynolds
Henry Simpson
Scott Vaughan

Service and Outreach Committee

Becky Battle
Helen Burnett, Chair
Gerald Carter
Carol Cole
Jack Dickerson
Whit Ellerman
Lauren Ellerman
Frances Hodges
Gerrie LaManna
Susan Leivy
Jerry Lusk
Lorah Pruette
Kathy Stockburger

Stewardship Committee

George Anderson
Paul Anderson
Phillip Boggs
Helen Burnett
Robert Fralin
Liz Holsinger
Sarah Ludwig
Margo McCord
Doug (James) Settles
Dan Shields
Linda Steadman, Chair
Tim Thielecke
Carol White

Worship and Music Committee

George Anderson
Ron Ayers
Joe Duckwall
William Durham, Chair
Sally Anne Goff
Liz Holsinger
Mary Ann Johnson
Jerry Lusk
JoAnne Markley
Carl Nave
Ferrel Phillips
Jeffrey Sandborg
Marianne Sandborg
Phil Shiner
Beth Vaught-Jenkins

Session Members 2009

Clerk Carol Broadhurst

Assistant Clerk Gloria Burleigh

Treasurer Joe Miller

Trustees

Mary Ann Johnson

William J. Lemon

George A. McLean, Jr.

Class of 2009

Carol Broadhurst

Spuzzie Duckwall

William Durham

Margaret Hamilton

James Harkness

Liz Holsinger

James Johnson

Marybeth Robinson

Class of 2010

Ed Armentrout

Penny Baynton

Samuel Bickford

Helen Burnett

Kathy Gilchrist

Tucker Lemon

Phillip Markley

Lorah Pruette

Class of 2011

Gloria Burleigh

Samuel Cannon

Rob Erdman

Frances Hodges

Jerry Lusk

Margo McCord

Ann Claire Shepherd

Phil Shiner

Presbyterian Women 2009

The Presbyterian Women at Second Presbyterian Church had 145 active members during 2009.

Coordinating Team:

Moderator Linda Shiner

Vice Moderator Luann Fitzpatrick

Secretary Liz Holsinger

Treasurer Tina Smith

Global Missions Donnie Yandle

Community Needs Lynda Starr

Congregational and

New Member Outreach Susanne Roderick

Program Moderator Anne Macfarlane

Search Committee Moderator Sara Airheart

Historian Marion Hody

Circle Leaders:

Circle 1: Frances Buford, Emily Mallory

Circle 2: Liz Holsinger, Pam Kreger

Circle 3: Marilyn James

Circle 4: Betty Kepley

Circle 5: Ann Lawson

Circle 6: Sarah Ludwig

Circle 7: Carol Cole, Deborah Vaughan

Circle 8: Cindy Appel

2009 Presbyterian Women's Life Membership

Award Recipients:

Agnes Reid Jenny

Ferrel Phillips

Brame Spessard

Pastor's Notes Dr. George C. Anderson

Second Presbyterian Church seems to be going along as it always has. The staff remains basically the same, and our worship and educational programs hum along.

But looks can be deceiving. The church is actually going through some tremendous transitions that will be talked about on the Sunday of the Annual Meeting on January 31. Some of the transitions have been planned, and some have come suddenly. All of them, though, point to tremendous opportunities for the church... IF the congregation understands them and supports what we all need to do to move forward faithfully into the future.

Please look over this Annual Report to get a feel for how the church sits these days. And make every effort to attend church on January 31 when I will devote my sermon to explaining where the church is and what the Session envisions for the congregation in moving forward.

“The church is actually going through some tremendous transitions that will be talked about on the Sunday of the Annual Meeting on January 31.”

Expectations of Church Members

1. Be informed
2. Be involved
3. Make plans to participate in the Capital Campaign
4. Increase your pledge
5. Be Hospitable:
 - Invite people to church
 - Welcome people to church
 - Let the staff know of people interested in the church
6. Pray for the church and its witness



Christian Education Dr. Nancy M. Morris



The ministry of Christian Education is always a place where our tradition of excellence shines. It comes forth as talented individuals offer their gifts for teaching and guiding our children, youth, and adults along the journey of deepening faith.

Christian education at Second is driven by the vision and energy of our people. Just look at recent developments. Mack McGhee recalled with deep appreciation the support this congregation offered his family when his father suffered a stroke. He wanted to see those same connections among our families today. He made known his vision and the *Family Life Connection* is the result. Elwyn Murray was inspired by a sermon he heard from George. He wanted to create a place where business and community leaders could examine the issues of their lives in the light of their faith.

The *Party of One* Sunday School class is the result. What we know as *The River* started with similar visions of a more effective way to teach our children.

As we look toward the future, we will continue to seek new ideas and new vitality for the ministry of Christian Education. I would like to challenge every member of Second to connect with an opportunity for deepening discipleship. Those opportunities will come as we call and train talented teachers. In that light, 2010 shines. We will celebrate our first Trent Convocation for Christian Education in October as Rodger Nishioka comes to share his vision and passion for Christian faith formation.

So - what vision do you want to share?

CHURCH SCHOOL			
	CH SCHOOL	WORSHIP	%
FALL 06	307	479	64
SPRING 07	unavailable	unavailable	unavailable
YEAR 06-07	unavailable	unavailable	unavailable
FALL 07	283	473	60
SPRING 08	263	462	57
YEAR 07-08	274	467	59
FALL 08	271	483	56
SPRING 09	233	449	52
YEAR 08-09	250	464	54
FALL 09	248	433	57

CHURCH SCHOOL ANNUAL STATISTICS		
	ENROLLMENT	ATTENDANCE
1999	NA	304
2000	434	336
2001	595	306
2002	563	329
2003	636	322
2004	726	306
2005	697	286
2006	685	291
2007	548	unavailable
2008	548	266
2009	482	239

Expenses (Preliminary 2010 Challenge Budget)



Benevolences

General Assembly	\$47,610 (\$49,285)
General Assembly budget, missionary support, medical benevolence, Union Theological Seminary, Presbyterian School of Christian Education, Mary Bingham and Neva Delgado Scholarships, Montreat, and Massanetta.	
Synod of the Mid-Atlantic	\$13,238 (\$15,763)
General Synod causes, Massanetta Springs Conference Center, Mary Baldwin College, H.S. Edmunds and A.H. Hollingsworth Scholarships, Westminster Campus Ministry.	
Presbytery of the Peaks	\$39,520 (\$39,520)
Presbytery budget, World Hunger campaign.	

Local Church	\$156,361 (\$165,960)
Roanoke City Chaplain, Interfaith Hospitality Network, Parish Nursing Program, Habitat for Humanity, Pastoral Counseling Center, Roanoke Area Ministries (RAM), West End Center, Presbyterian Community Center, PCC after-school instructor support, Child Health Investment Partnership (C.H.I.P.), TRUST of Roanoke Valley, The Turning Point, Summer Enrichment program, Society of Saint Andrew, Habitat House, Rescue Mission, mission assistance reserve, and a reserve for other causes identified by the Session.	

Church Expenses

Christian Education	\$25,253 (\$39,950)
Adult and children's church school, church hour program, confirmation class, Youth Club and Senior High programs, College Student program, Wednesday Night program, Vacation Bible School, summer conferences, leadership training, Disciple classes, church school resource library, church library, youth missions, recreational equipment, and other Christian Education costs.	
Worship and Music	\$19,495 (\$22,930)
Children's choirs, Chancel Choir, contract musicians, robes, piano tuning and repair, candles, flowers, communion supplies, usher expenses, Upper Room [®] devotional magazines, maintenance of hearing devices, tape ministry for shut-ins, summer worship service.	
Congregational Life	\$5,142 (\$12,975)
Angel Tree program, receptions, picnic, Christmas dinner, ice cream social, church athletic programs, church greeter program, Care Notes [™] , new member classes, newspaper listing, baby fund.	

Church Program Support	\$154,646 (\$150,791)
Insurance, utilities, office equipment and supplies, computers, and office machines.	

Maintenance, Repair, Buildings and Auto	\$103,254 (\$92,550)
Building and grounds maintenance, security and fire alarm, church vehicles, repair and replacement of furniture and furnishings, energy efficiency projects.	

Personnel	\$733,950 (\$731,744)
Salaries and payroll taxes, medical insurance and annuity benefits, continuing education, housing and auto allowances, and business expenses.	

Other	\$71,921 (\$73,241)
Stewardship, food, miscellaneous, audit and financial services contracts.	

Totals

Total Benevolences and Expenses	\$1,370,390
Total Receipts	\$1,310,487
Special Offerings and Contributions	\$99,134
Help Fund, seasonal offerings, special gifts.	
(2010 TOTAL BENEVOLENCES	\$256,729)
(2010 TOTAL CHURCH EXPENSES	\$1,113,661)

For more analysis of benevolences, see page 8.

Membership



Welcome New Members of 2009



William Macleod Adams	Maria Pearson Hammond	Alexander Hardy Offermann
Benjamin (Ben) Douglas Althouse	Marian Hicks	Virginia (Ginger) Corinne Poole
Blake Gregory Anderson	Patricia (Tricia) Walker Jessee	John Everett Reed
James Russell Bailey, III	Cynthia Lawrence	Margaret Salters
Rhesa Bailey	Mark Lawrence	Robert Salters
Grace Markham Black	Robert C. Lawson, Jr.	Carolyn Sharpe
Sarah L. Blair	Julia B. Lowen	Jeff Sharpe
Kristin Kay Bowman	Conan Taylor McDaniel	Christopher Paul Shelley
Mark Alexander Bowman	Katherine Elizabeth (Lizzie) McIvor	Stanley Staten
Fred Charles Eckert, Jr.	Morgan Reed Meyer	Susan Ashley Althouse Sullivan
Sherry Phillips Eckert	Murray Lucille Meyer	Jennie Vogel
John Barnett (Barney) Hammond	Alexandra Leigh Nordt	

Year-End Statistics

ACTIVE MEMBERSHIP

End of 2008	1347
End of 2009	1159

Gains

Confirmation	12
Profession/Reaffirmation	6
Certificate of Transfer	17
Total Gains	35

Losses

Certificate of Transfer	15
Death	16
Moved to Inactive	190
Other Losses	2
Total Losses	223
Net Growth	-190
Children of Active Members	317
Infant/Child Baptisms	12
Adult Baptisms	3

Beloved Members Who Died in 2009

- Jane Churchill Brown *April 30, 2009*
- Mildred Toney Johnson *April 5, 2009*
- James "Hank" H. Kinzel, Jr. *March 28, 2009*
- Joyce Tyree Kirk *July 5, 2009*
- Joseph Patterson Lawson, Sr. *February 11, 2009*
- Noble Gerald Marshall, Sr. *March 21, 2009*
- William "Bill" Dewey Mason, Jr. *January 19, 2009*
- Preston Brooks Mayson, Jr. *March 30, 2009*
- Barbara Ann Esty Meyer *May 4, 2009*
- Nadine Jarrett Mullins *August 2, 2009*
- Willie Elizabeth Guthrie Nelson *May 6, 2009*
- Elmer Owen Rodes, Jr. *February 14, 2009*
- Thomas Harry Smallwood *June 30, 2009*
- Dorothy A. Tamraz *September 22, 2009*
- Lewis Preston Thomas *March 5, 2009*
- Mary Frances (Smith) Watkins *March 7, 2009*

New Babies of 2009

- Ava Danielle Cook *October 22*
- Alexander David Emanuel *August 29*
- Evin Robert Finch *November 16*
- Lawson Lancaster Fralin *May 29*
- Cole Maddox Hoff *May 5*
- Michael Cary Lipscomb *June 12*
- Maxton (Max) David Mizuba *May 8*
- Michael Samuel Richards *December 19*
- Jazzmin Nevaeh Settles *January 23*



Finances



Pledge Analysis Summary

	Number of Contributors	2009 Pledge	2010 Pledge	Difference	% Change
Both Years Zero Pledge	350				
No Change	213	\$555,140	\$555,140	\$0	0.0%
Increase	181	\$490,034	\$566,479	\$76,445	15.6%
Decrease	46	\$111,746	\$77,402	-\$34,344	-30.7%
New Pledges	42		\$33,910	\$0	
<small>(Includes New Members and those who did not pledge in the prior year.)</small>					
Pledges Stopped in 2010	31	\$71,475	\$0	-\$71,475	
Pledge Totals		\$1,228,395	\$1,232,931	\$4,536	0.4%
Total Number of Pledges		481	482	1	0.2%
Average Pledge		\$2,554	\$2,558	\$4	0.2%

2010 Pledges by Category

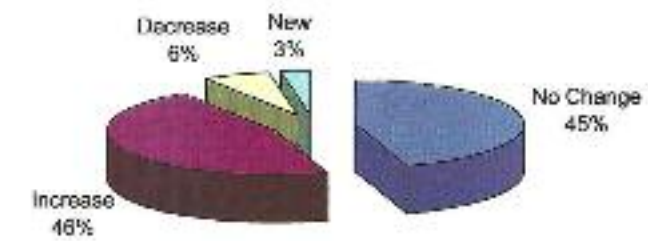

DISTRIBUTION OF PLEDGES

Pledge Range	# of Pledges
\$0	382
\$1 to \$100	34
\$101 to \$500	79
\$501 to \$2,000	170
\$2,001 to \$5,000	135
\$5,001 to \$7,500	34
\$7,501 to \$10,000	17
\$10,000 or more	12
Total	863

RECEIPTS

Pledges/gifts	\$1,290,113
Sunday School	1,386
Plate offerings (cash)	5,697
Non-budgeted income	1,066
Interest	1,409
Food Service	9,572
Building use/other	1,245
Total Receipts	\$1,310,488

Gifts

Members of Second Presbyterian Church have always been generous. In 2009, you gave \$256,729 (18.7%) to support various benevolent causes. Over and above budgeted benevolences, you also gave for other needs, some of which are listed below. If these gifts were included with our other benevolences, 25.2% of Second Presbyterian contributions go to benevolent causes.

Contribution Area	Amount
Altar Flowers	\$1,010
Blanket Appeal	1,917
Bus Fund Contributions	28
Christmas Poinsettia Memorials	1,484
Dominican Republic	
Medical Mission	45,420
Construction	1,025
Easter Offering	2,917
Help Fund	1,645
Interfaith Hospitality	4,492
Joy Gift	873
Mission Possible	941
Music/Instrumentalist/Choir	7,219
Presbyterian Community Center	6,552
Special Gift	1,730
Thanksgiving Offering	688
Two-Cents-A-Meal	7,568
VBS Offering	10,899
West End Center	1,453
Youth Camps and Conferences	1,273

TOTAL: \$99,134

Total benevolence giving at Second including budgeted benevolences and gifts for hurricane relief, mission trips, Pastoral Counseling and Interfaith Hospitality space, Edmunds Lecture, and Union-PSCE (via the Trent Fund) equals \$404,937.



MEMORIAL GIFTS IN 2009

Jane C. Brown
Wanda Elliott
Gene Hawthorne
Mildred Toney Johnson
Joyce Tyree Kirk
Joseph Patterson Lawson, Sr.
Dr. Charles Loftin, III
William Dewey Mason, Jr.
Dr. Preston Brooks Mayson, Jr.
William Collins McIntosh, Sr.
Barbara Meyer
Nadine J. Mullins
Jane Reidel
Betty Rodes
Elmer Rodes
Mr. and Mrs. Henry R. Rosebro
Thomas H. Smallwood
Lewis Preston Thomas
Ralph S. Via
Mary S. Watkins

HONORARIUMS IN 2009

Dr. George Anderson
Paul Anderson
Penny Baynton
Tim Bibee
Phillip Boggs
Gerald Carter
Alison Conte
Phil Crawford
Fred Genheimer
Nathan Goff
Sally Anne Goff
Sally Gravely
Bob Hughes
Dan Hughes
Cecil Kelley
Sandra Kelley
Sarah Ludwig
Kate Norbo
Diane Nordt
Ken Potter
Tim Potter
Mary Chandler Pruette
Denise Revercomb and her kitchen helpers and donors of food for the reception honoring Dr. Preston Mayson, Jr.
Dr. Jeff Sandborg
Marianne Sandborg
Wayne Shortt
Beth Vaught-Jenkins
Jamie Waldrop

BEQUEST IN 2009

Dorothy Detwiler

Congregational Life and Service and Outreach L. Gerald Carter, CLP

For some time now, we have been contemplating how we might provide a continuum of care for our members from the time they first engage (infant Baptism or joining) until their final days. 2008 saw a Congregational Life Taskforce busy at work. 2009 saw the work of that taskforce take life in the form of a new organization for congregational care. With the help of members of the Congregational Development and Congregational Care Committees, we have come up with a new model called Congregational Life Committee by combining the two old model committees. These are the areas addressed by the reorganization: Evangelism, organized outreach to potential members and visitors; Congregational Care, programs for active and inactive members; Fellowship, social opportunities for the congregation; and Food Service, addressing the needs for larger meals. These areas will be administered by subcommittees that will handle specific needs of the congregation. All these areas will need volunteers.

The mission of the Service and Outreach Committee of Second Presbyterian Church is to engage the support of our church family to reach out and serve all of God's people through interaction with others and the allocation of benevolences. The committee continues to focus on the need to supply volunteer power to the many organizations we support with our budget.

Congregational Life and Service and Outreach are all about sharing individuals' time and talents. Being a part of the work of these committees brings rewards beyond measure as we offer ourselves to the work of the Body of Christ here at Second Presbyterian. Consider the time and talent you can provide by becoming an active volunteer.

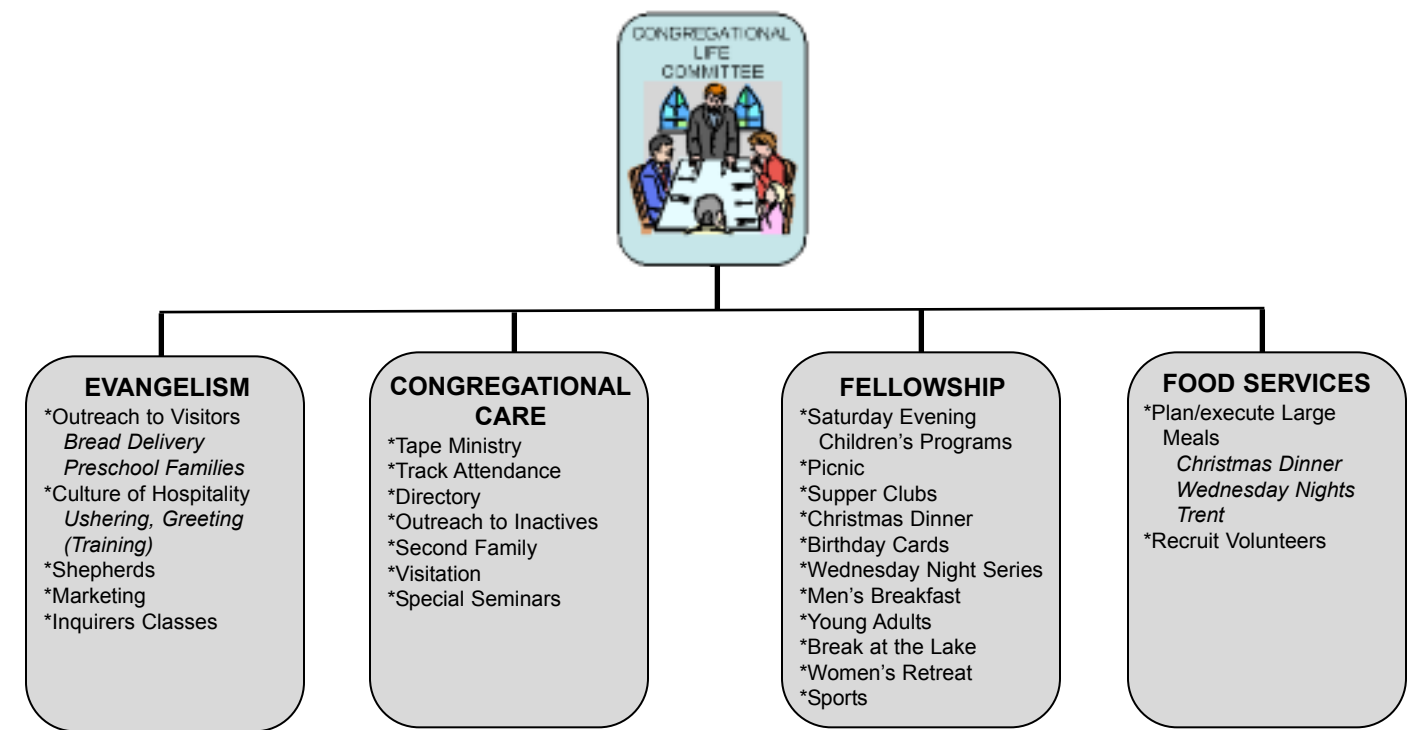

NOTE: Although there are areas of overlap, this diagram helps to illustrate the components of Congregational Life and opportunities to serve and engage. This is the "what" of congregational life; the "how" and "who" will follow.